

# Houston, TX: I-10 at I-610 (West)

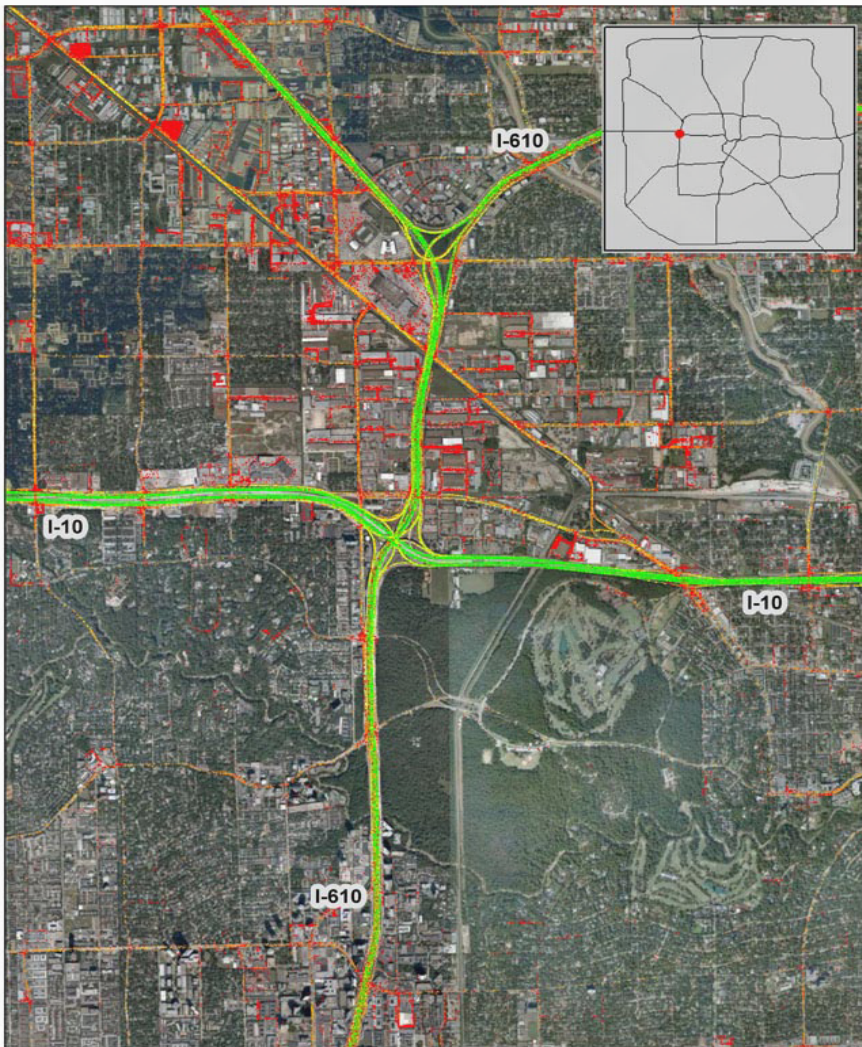

## Summary

National Ranking by Congestion Index	48
Average Speed	46.1
Peak Average Speed	36.7
Nonpeak Average Speed	50.0
Nonpeak/Peak Ratio	1.4
Peak Average Speed Percent Change 2017 - 2018	-1.00%

## Average Speed by Time of Day I-10 at I-610 (West)

