

Stafford, VA: I-95

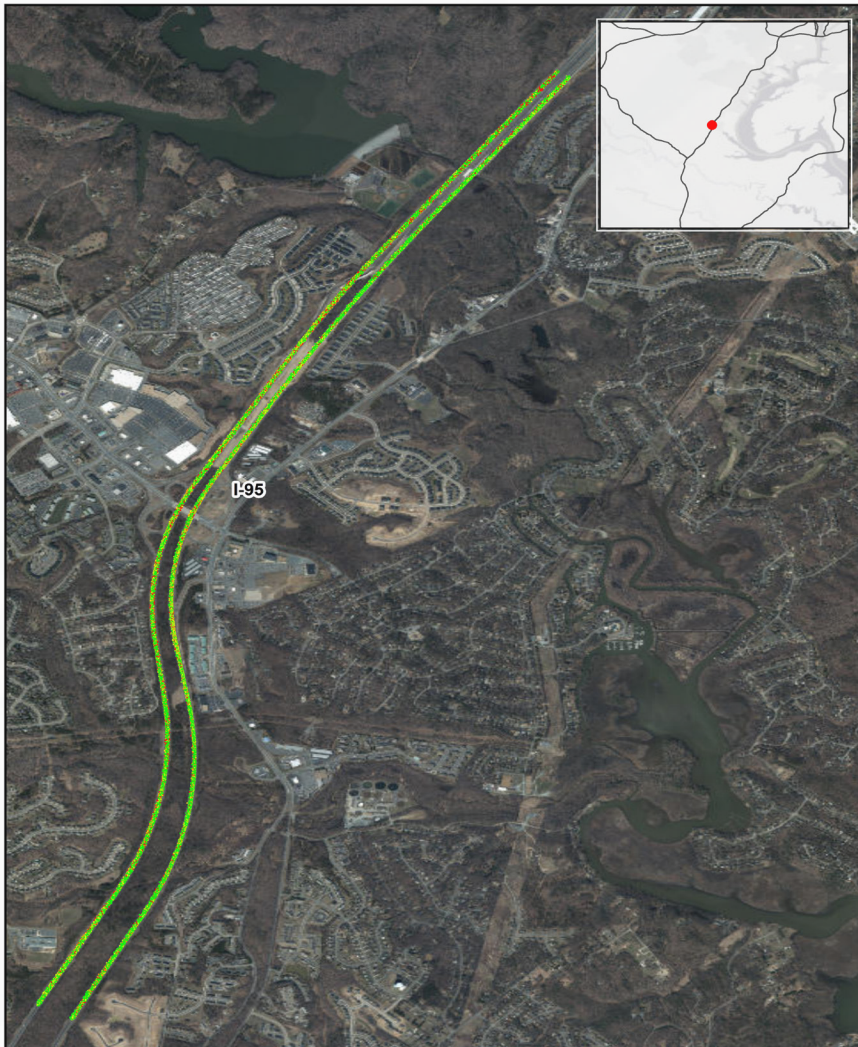

Summary

| | |
|---|-------|
| National Ranking by Congestion Index | 37 |
| Average Speed | 48.9 |
| Peak Average Speed | 42.4 |
| Nonpeak Average Speed | 51.4 |
| Nonpeak/Peak Ratio | 1.2 |
| Peak Average Speed Percent Change 2017 - 2018 | 4.42% |

Average Speed by Time of Day I-95

