

Baton Rouge, LA: I-10 at I-110

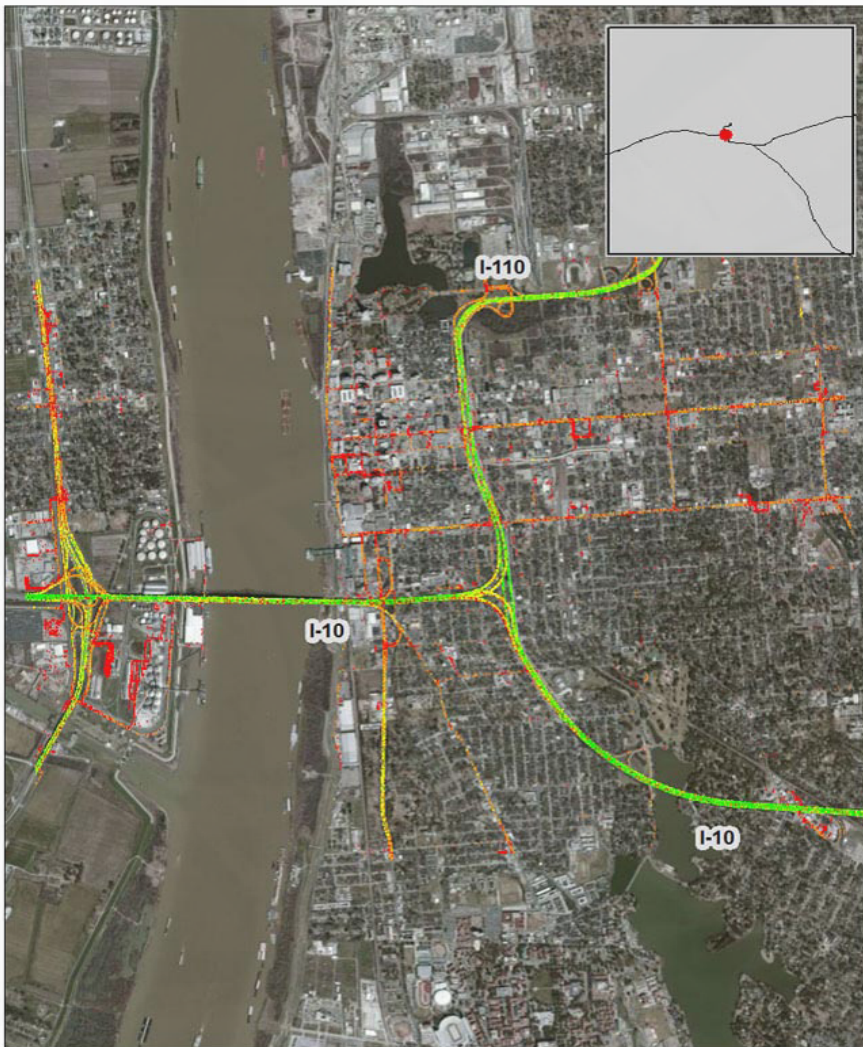

Summary

National Ranking by Congestion Index	25
Average Speed	38.6
Peak Average Speed	30.9
Nonpeak Average Speed	42.4
Nonpeak/Peak Ratio	1.4
Peak Average Speed Percent Change 2017 - 2018	-3.44%

Average Speed by Time of Day I-10 at I-110

